LID STAY (W/CATCH) S-21

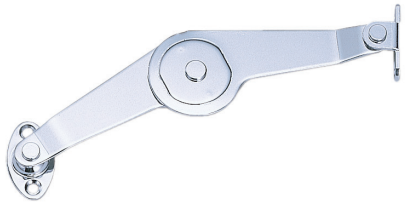

(Left)

- Lid stay with ball catch for lightweight doors.
- Catch automatically holds lid in opened position.
- Can be installed individually or in pairs.
- Handed: Specific left and right hand mounting.

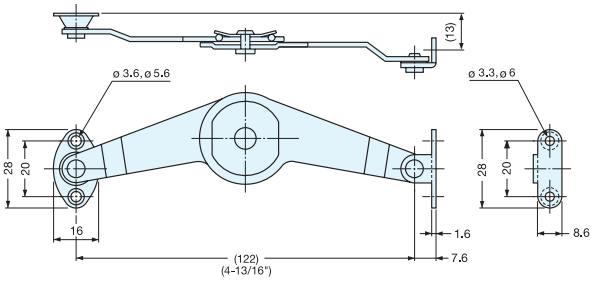

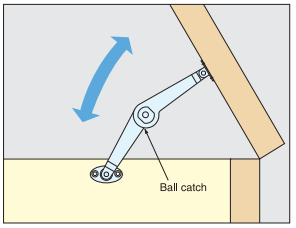

Item No.		Weight (g)	Box (pcs)	Carton (pcs)
Left	Right			
S-21L	S-21R	49	50	500

Material	Finish
Steel, Brass, Nylon (washer)	Chrome

LID STAY (W/CATCH) S-23

(Left)

- Lid stay with ball catch for lightweight doors.
- Catch automatically holds lid in opened position.
- Can be installed individually or in pairs.
- Handed: Specific left and right hand mounting.

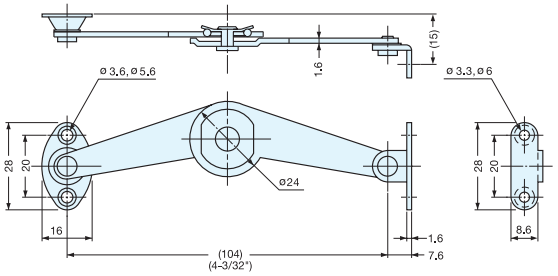

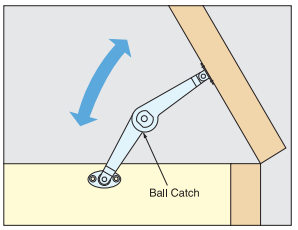

Item No.		Weight (g)	Box (pcs)	Carton (pcs)
Left	Right			
S-23L	S-23R	33	50	500

Material	Finish
Steel, Brass, Nylon (washer)	Chrome

LID STAY S-24, S-25, S-27

- Keeps lids from over extending.
- Can be installed individually or in pairs.
- Handed: Specific left and right hand mounting.

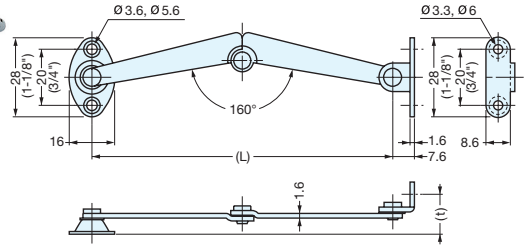

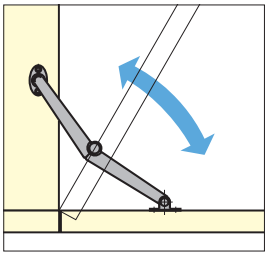

Item No.		L	Weight (g)	Box (pcs)	Carton (pcs)
Left	Right				
S-24L	S-24R	105.5 (4-5/32")	21	100	1000
S-25L	S-25R	163.0 (6-27/64")	35	60	600
S-27L	S-27R	133.0 (5-15/64")	31	60	600

Material	Finish
Steel, Brass, Nylon (washer)	Chrome