HALF OVERLAY GLASS DOOR HINGE (W/ CATCH) L=R GHC34-8CR-K

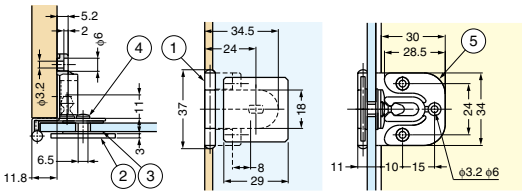

Cut Out Dimensions

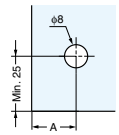

Features

Hinge for glass/acrylic doors.

Remarks

Recommended for use in pairs.

No.	Part Name	Material	Finish/ Colour
①	Body	Steel	Chrome
②	Plate	Zinc Alloy (ZDC)	Chrome
③	Washer	Polyvinyl Chloride Resin (PVC)	Clear
④	Screw	Steel	Nickel
⑤	Catch	Polyacetal (POM)	Black

Glass Thickness	A	Overlay
4	19	7
5	18	6
6	17	5

Item Code	Item Name	Door Width	Door Height	Glass Thickness	Door Weight	Weight	Box	Carton
170-019-480	GHC34-8CR-K	Max. 450	Max. 700	4, 5, 6	Max. 4 kg/2 pcs	50 g	40 pcs	600 pcs

DAMPER CATCH L=R STEEL DC

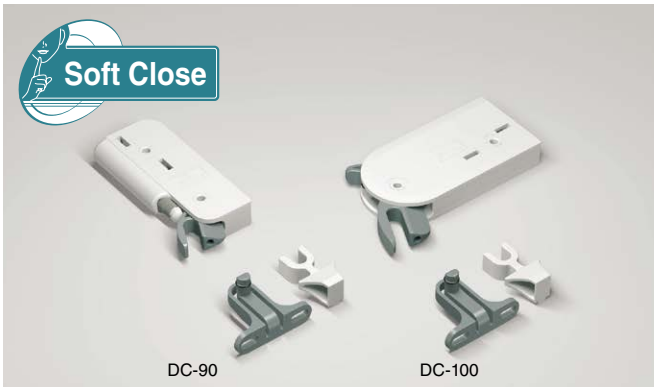

Features

- Damper and catch combination for sideways opening doors.
- Prevents doors from slamming.
- Holds doors in closed position.
- Separate models for wood and glass doors.
- Non-handed.
- 2013 winner of Good Design Award.

Video Link

Parts included

- Truss head tapping screw 4×30
- Truss head tapping screw 4×16
- Truss countersunk head screw 4×12
- Trigger Jig
- Face plate (Only included in DC-90G, DC-100G)

Face plate for glass door

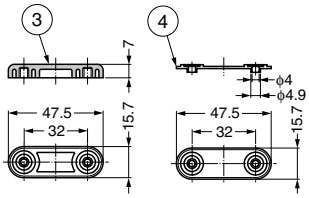

Installation

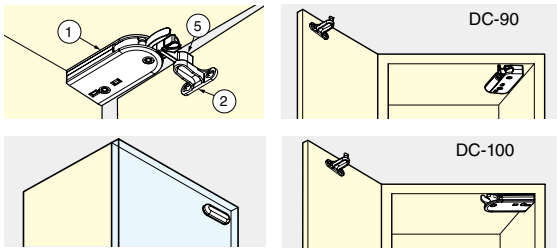

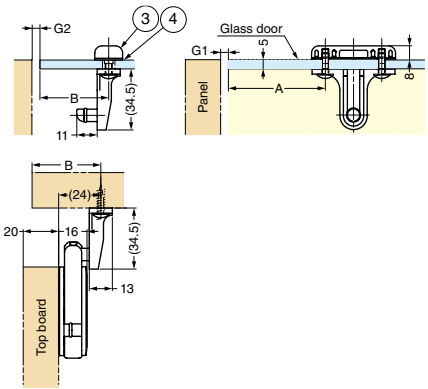

DC-90

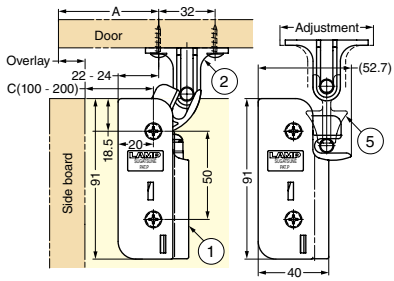

Installation Position	A	B
Inset Door	C-G1+3	24-G2
Overlay Door	C+Overlay+3	Overlay+24

DC-100

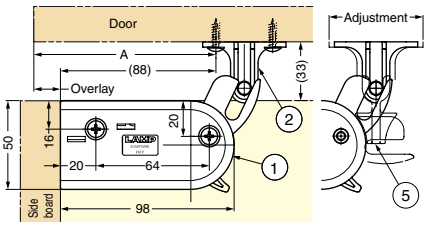

Installation Position	A	B
Inset Door	88-G1	24-G2
Overlay Door	Overlay+88	Overlay+24

G1 is the gap between the door edge and the side board. G2 is the gap between the edge of the door and the top board.

Cut Out Dimensions for Glass Door

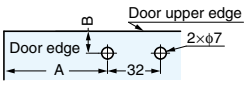

No.	Parts Name	Material	Finish/Colour
①	Body	Polyacetal (POM) /PBT	Dark Grey/Light Grey
②	Counter Plate	Polyacetal (POM)	Dark Grey
③	Face Plate	Zinc Alloy (ZDC)	Chrome
④	Spacer	ABS	Black
⑤	Jig	PBT	Light Grey

Item Code	Item Name	Type	Door Width	Door Height	Glass Thickness	Door Weight	Weight	Box	Carton
140-021-698	DC-90G	Glass Door	450	600	5	4 kg	91 g	25 pcs	200 pcs
140-021-700	DC-100G	Glass Door	600	800	5	7 kg	116 g	25 pcs	200 pcs
140-021-697	DC-90	Wood Door	450	600	–	4 kg	69 g	25 pcs	200 pcs
140-021-699	DC-100	Wood Door	600	800	–	7 kg	92 g	25 pcs	200 pcs