

REVISION HISTORY			
REV	DATE	BY	DESCRIPTION
B	23OCT2018	CMS/MMM	PRN: P2018-2464

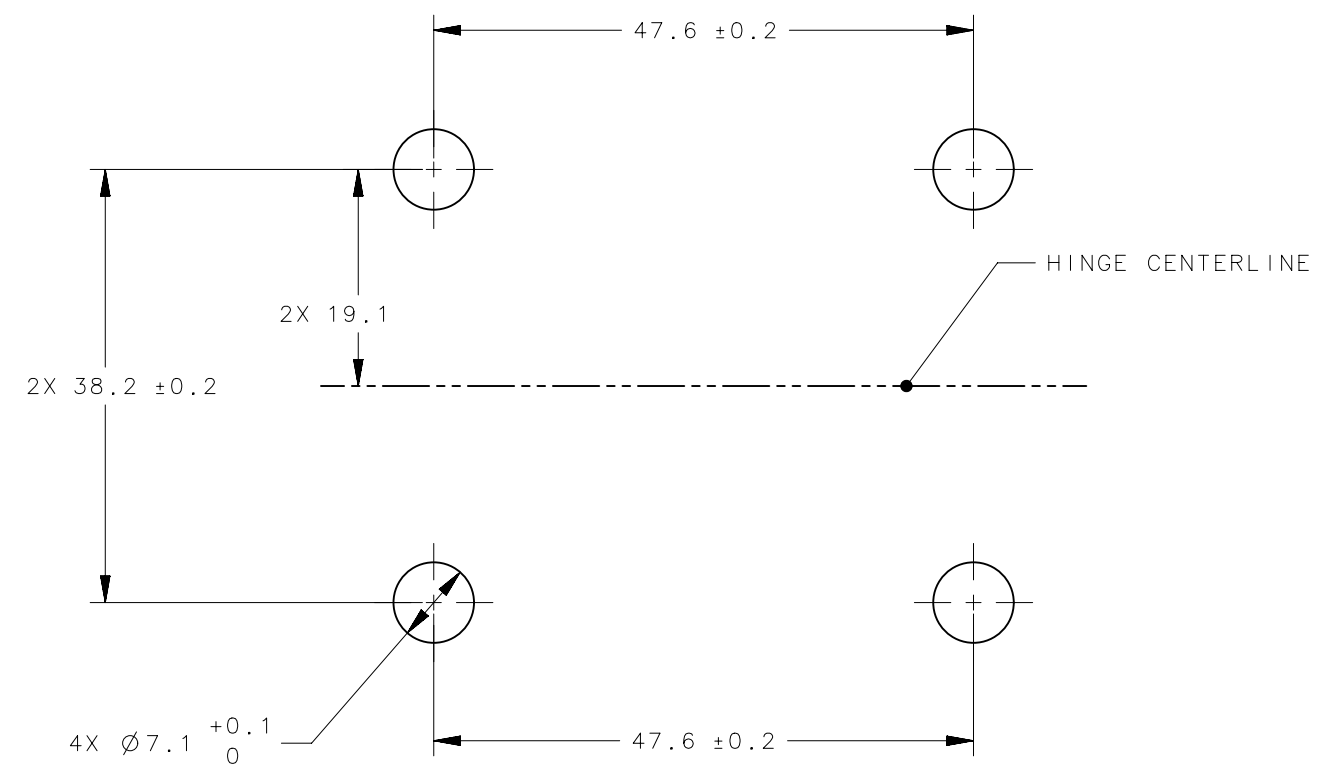

PANEL PREPARATION

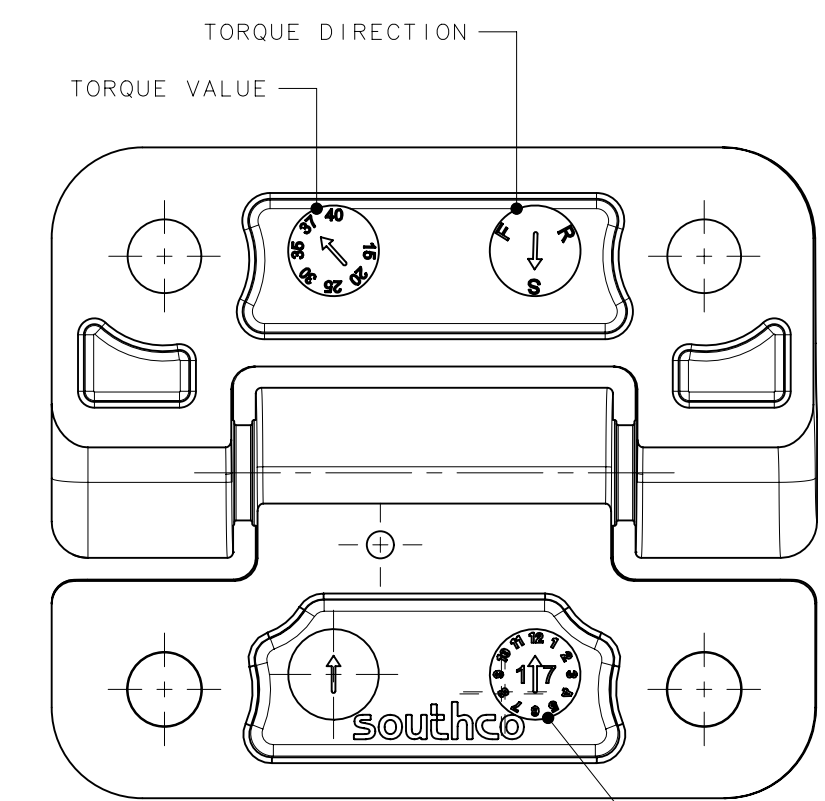
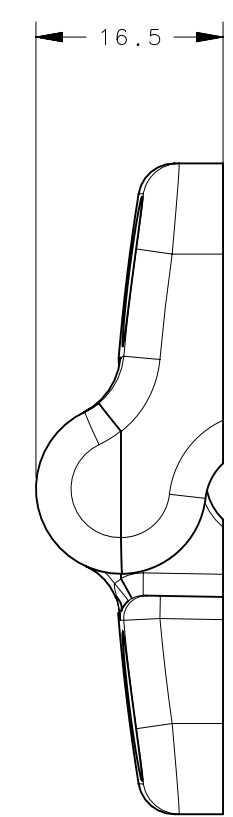
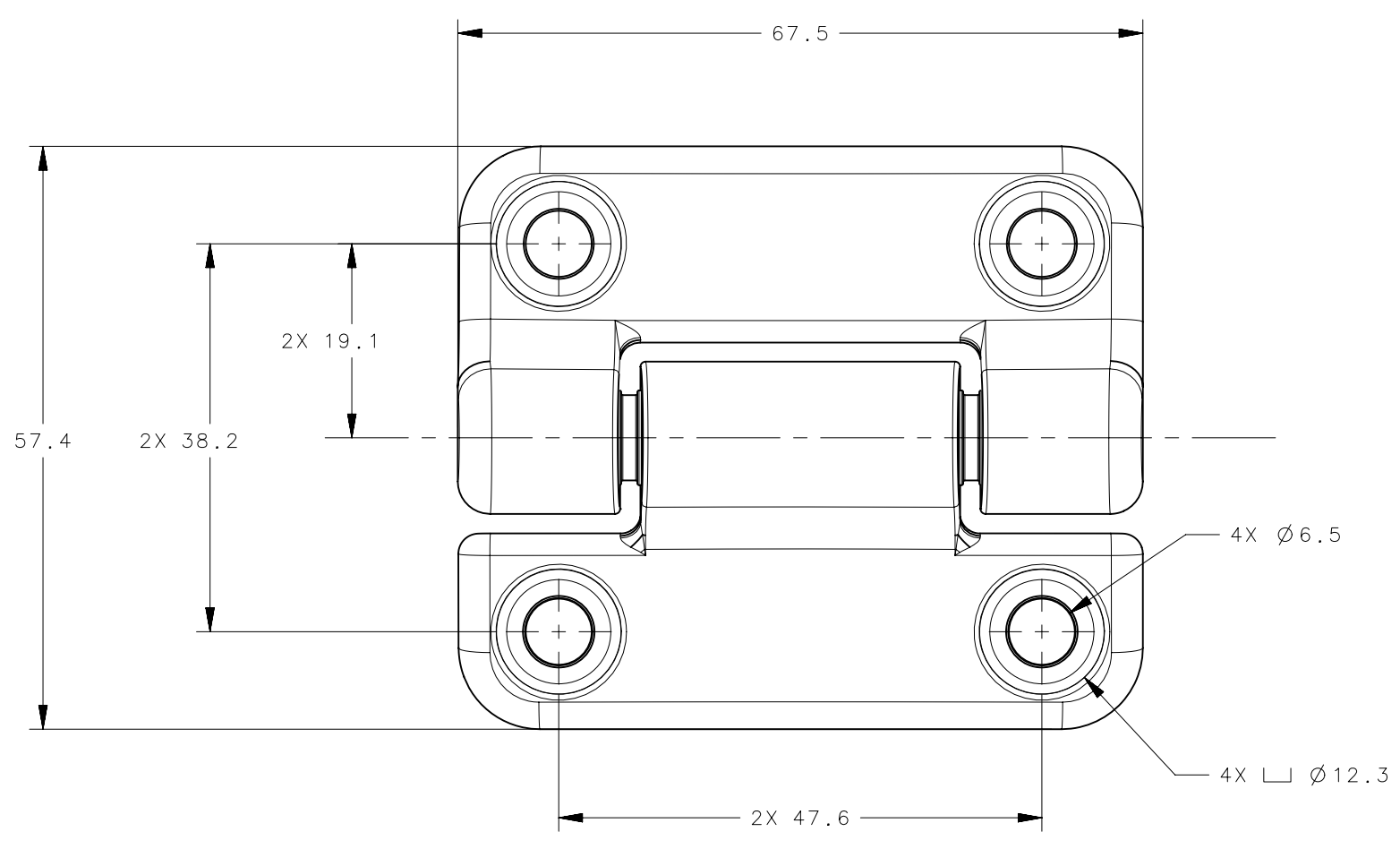
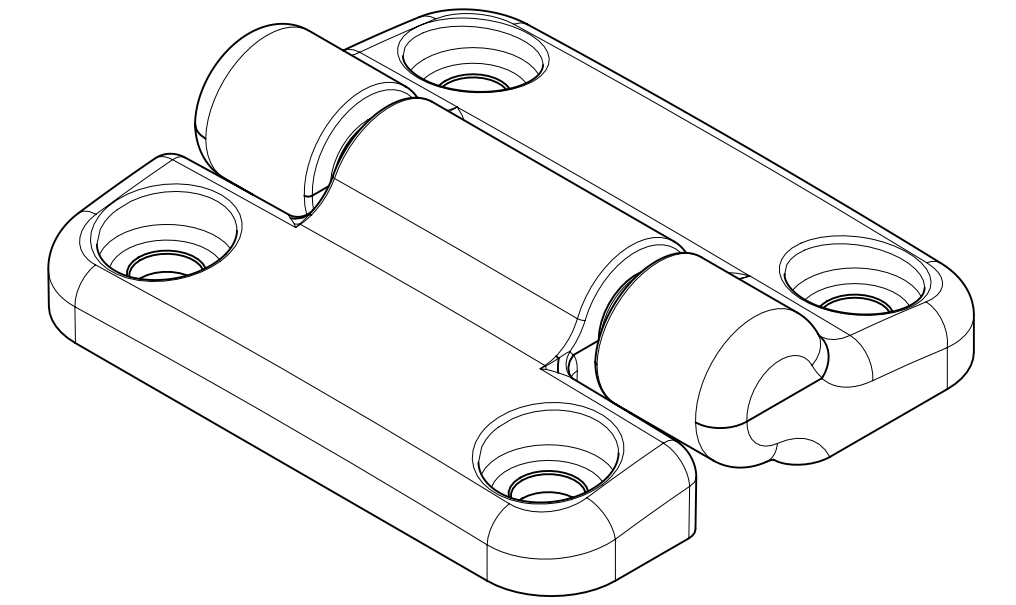

MANUFACTURE DATE (MONTH / YEAR)

- NOTES:
- PERFORMANCE TORQUE TOLERANCE $\pm 20\%$ OVER 20,000 CYCLES
 - MINIMUM: 2.71 N-m (24in-lbf)
MAXIMUM: 4.75 N-m (42in-lbf)
 - DESIGNED TO ACCEPT M6 SCREW OR EQUIVALENT
 - MATERIAL AND FINISH:
HINGE LEAVES AND HOUSING: GLASS FILLED NYLON, BLACK
SHAFT: STAINLESS STEEL
 - SHOWN IN SHIPPING POSITION
 - WHEN ORDERING, USE PART NUMBER E6-40-537S-20

E6-40-537S-20	ASSEMBLY	SEE NOTE 4	SEE NOTE 4
PART NUMBER	TYPE OF COMPONENT	MATERIAL	FINISH
	THIRD ANGLE PROJECTION		
	MILLIMETERS [IN]		
SURFACE AREA	mm ²	DESCRIPTION E6-500 OVERMOLDED HINGE	
VOLUME	mm ³	ALL DIMENSIONS WITHOUT TOLERANCES ARE FOR REFERENCE ONLY.	
PROPRIETARY ITEM	PER ASME Y14.5M-1994	SIZE C	SYSTEM NX
EXCEPT FOR USES EXPRESSLY GRANTED IN WRITING, INFORMATION DISCLOSED HEREON IS CONFIDENTIAL AND ALL RIGHTS, PATENT AND OTHERWISE, ARE RESERVED BY SOUTHCO, INC.		DWG NO. J-E6-40-537S-20	SCALE 1:1
		DRAWN BY JJT	SHEET 1 OF 1